

Appendix D: Figures

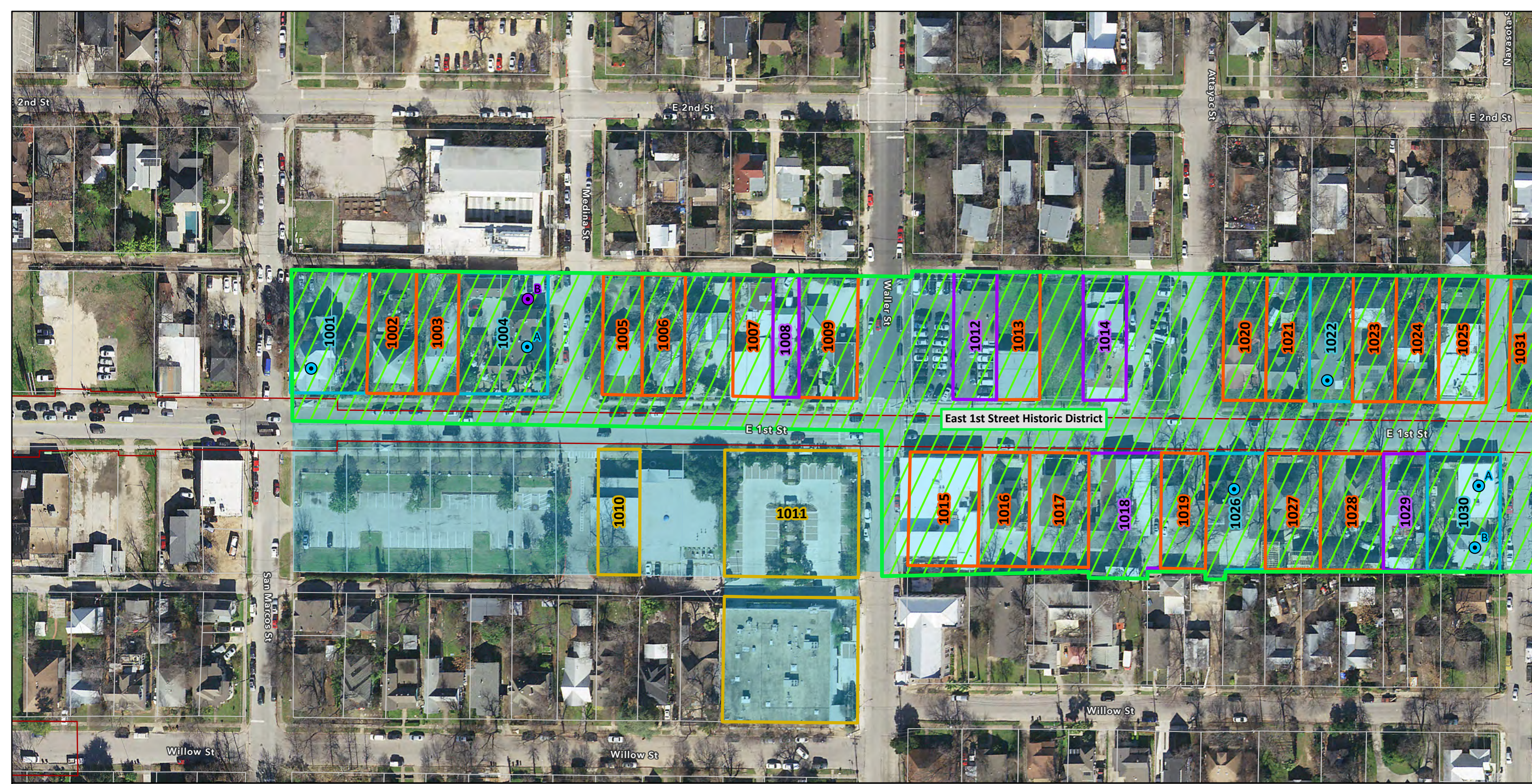

Survey Results Map
I-35 Capital Express Central
Reconnaissance Survey
East Cesar Chavez Street Addendum
CSJ: 0015-13-388

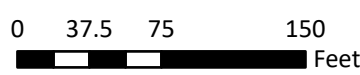

- East Cesar Chavez Street APE
- Alt 2/Modified Alt 3 Environmental Study Area
- Parcel Boundary (Travis CAD)
- Historic District Boundary

- NRHP Eligibility**
- Individually Eligible/Listed; Contributing to District
 - Not Individually Eligible; Contributing to District
 - Not Eligible; Noncontributing
 - Not Eligible

- Resource Status**
- Contributing
 - Noncontributing

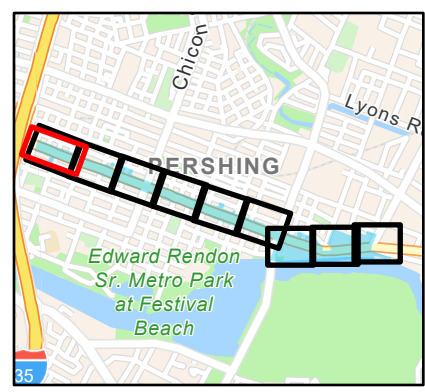

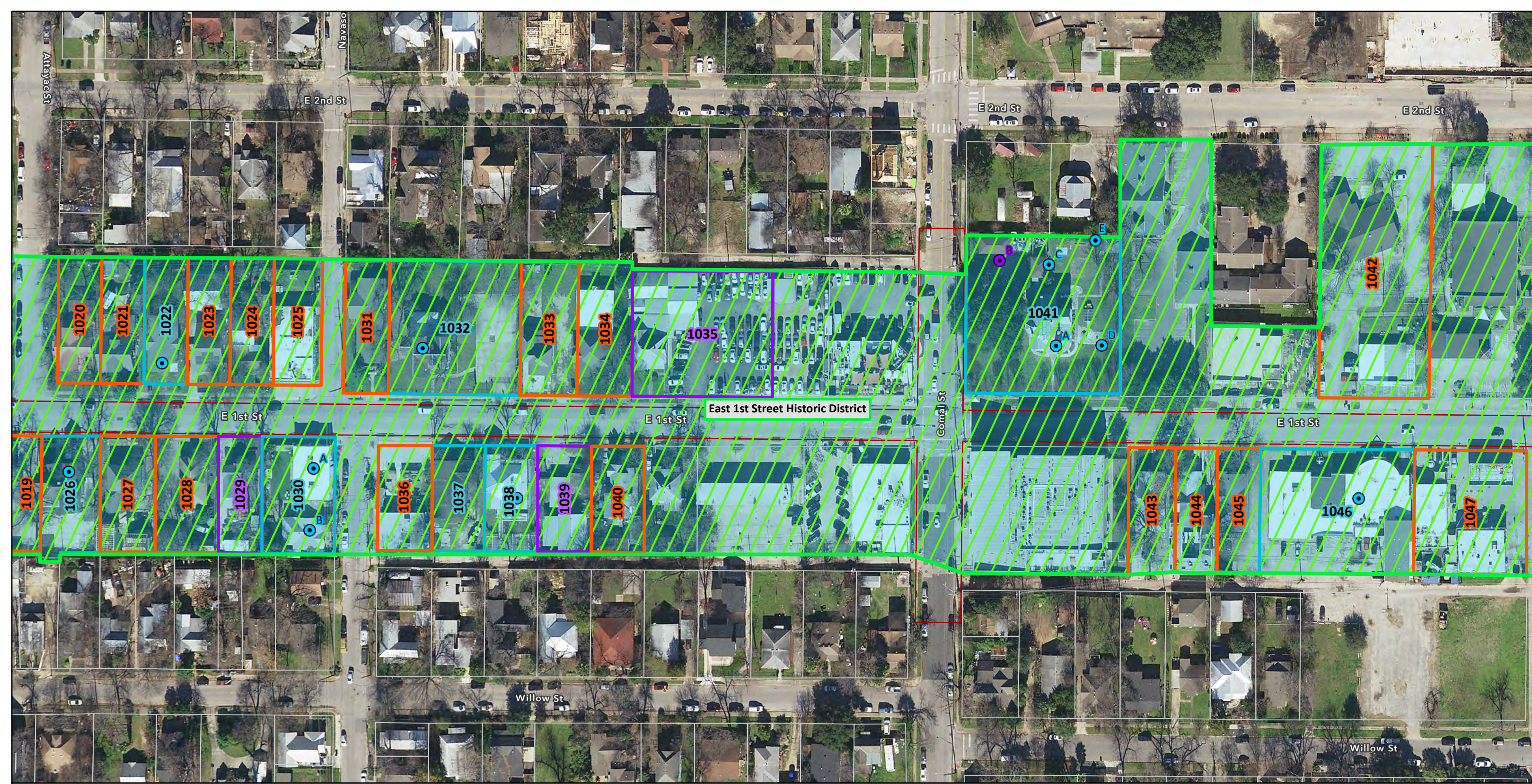

Survey Results Map
I-35 Capital Express Central
Reconnaissance Survey
East Cesar Chavez Street Addendum
CSJ: 0015-13-388

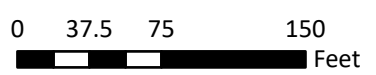

- East Cesar Chavez Street APE
- Alt 2/Modified Alt 3 Environmental Study Area
- Parcel Boundary (Travis CAD)
- Historic District Boundary

- NRHP Eligibility**
- Individually Eligible/Listed; Contributing to District
 - Not Individually Eligible; Contributing to District
 - Not Eligible; Noncontributing
 - Not Eligible

- Resource Status**
- Contributing
 - Noncontributing

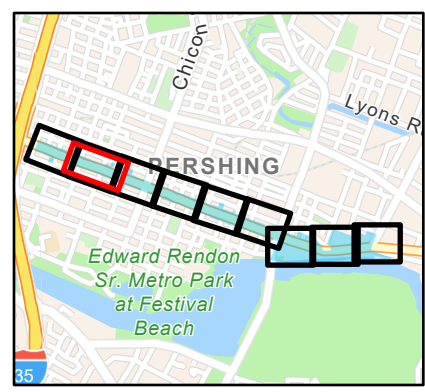

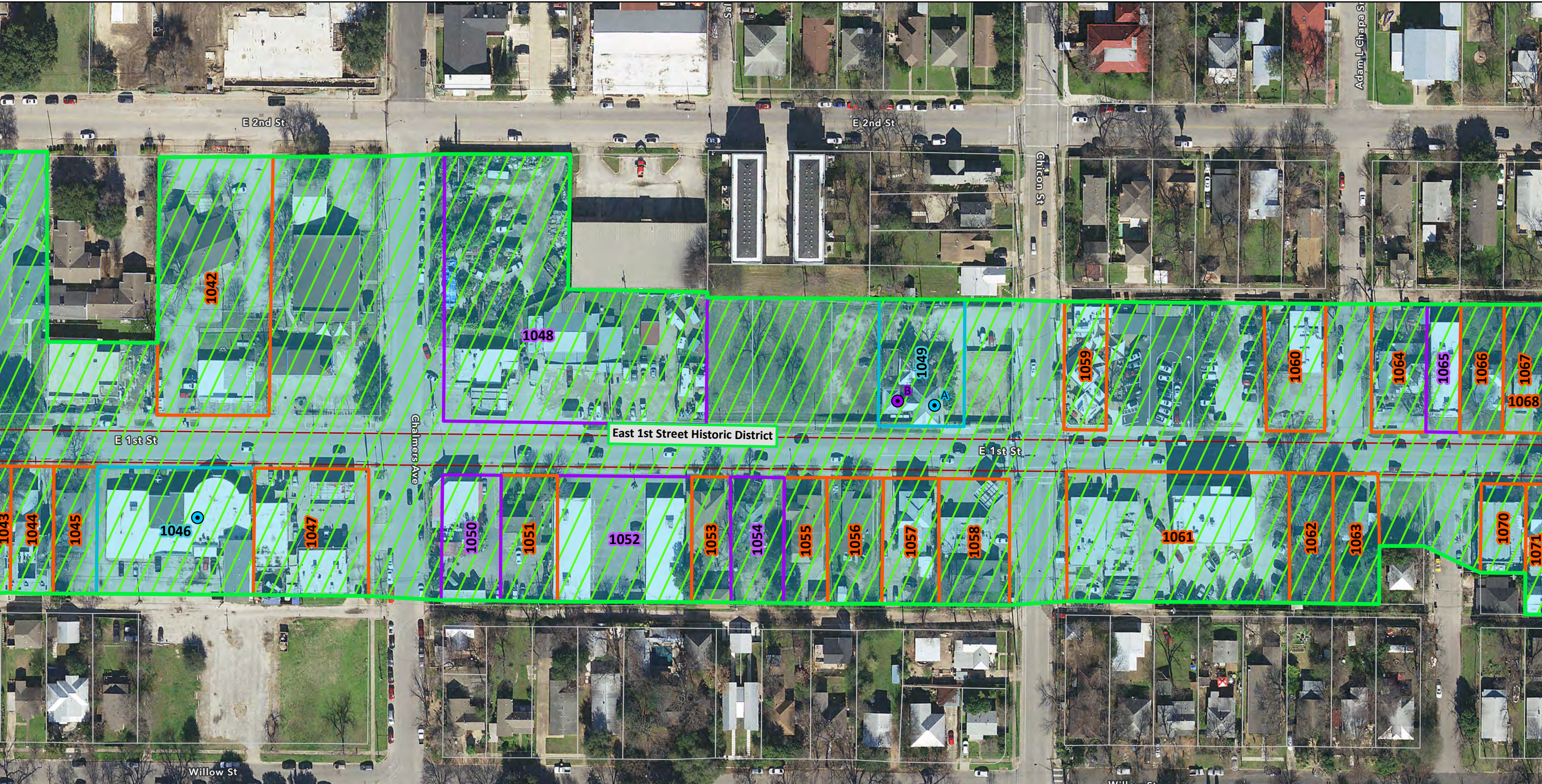

Survey Results Map
I-35 Capital Express Central
Reconnaissance Survey
East Cesar Chavez Street Addendum
CSJ: 0015-13-388

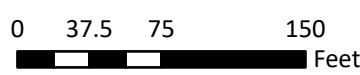

- East Cesar Chavez Street APE
- Alt 2/Modified Alt 3 Environmental Study Area
- Parcel Boundary (Travis CAD)
- Historic District Boundary

- NRHP Eligibility**
- Individually Eligible/ Listed; Contributing to District
 - Not Individually Eligible; Contributing to District
 - Not Eligible; Noncontributing
 - Not Eligible

- Resource Status**
- Contributing
 - Noncontributing

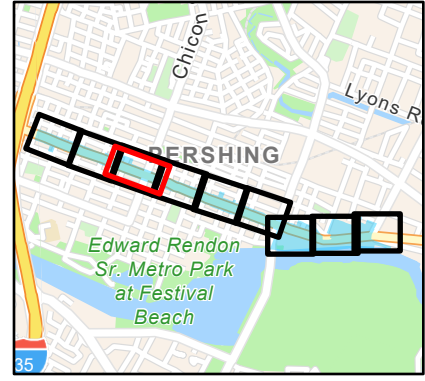

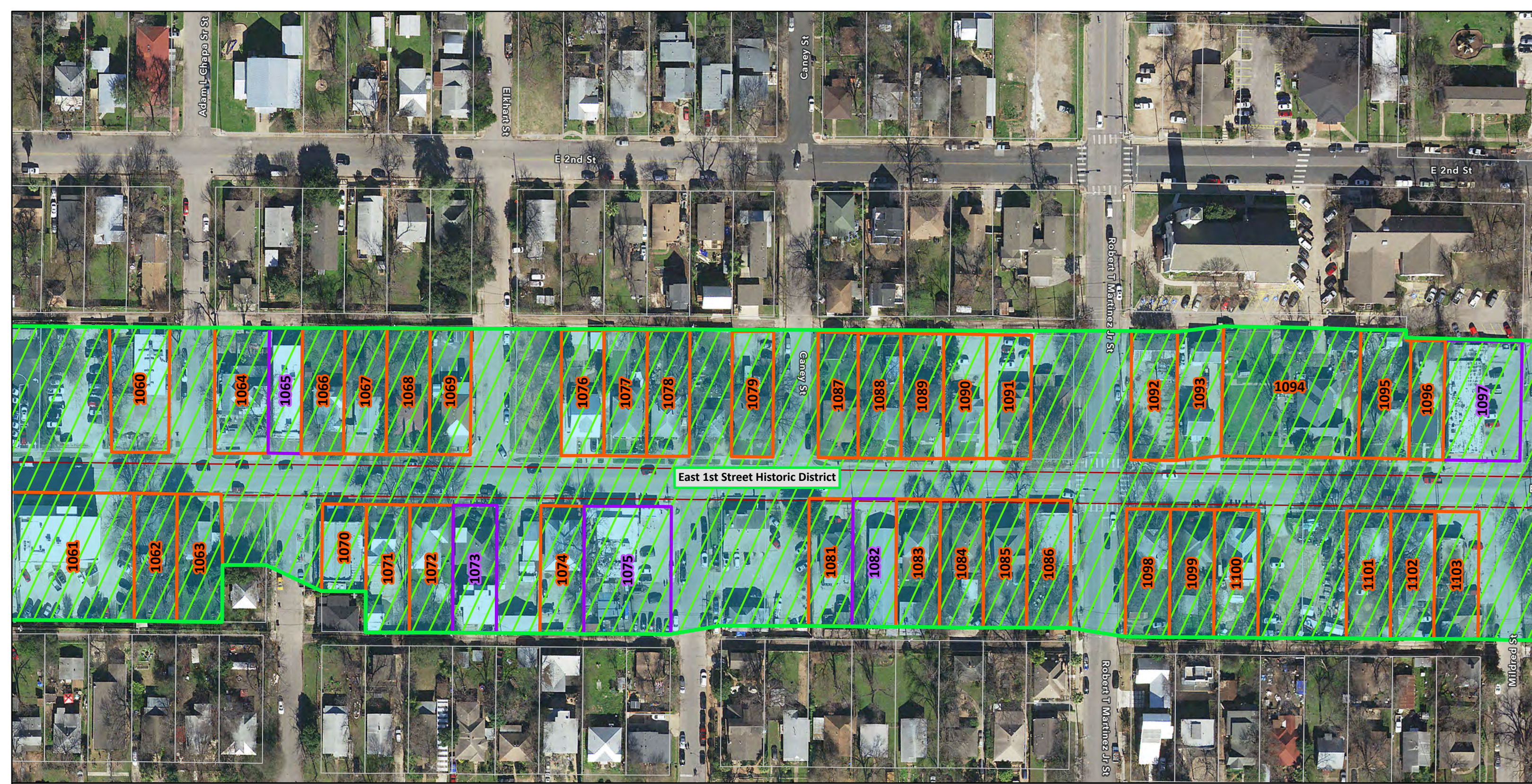

Survey Results Map
I-35 Capital Express Central
Reconnaissance Survey
East Cesar Chavez Street Addendum
CSJ: 0015-13-388

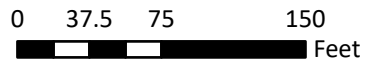

- East Cesar Chavez Street APE
- Alt 2/Modified Alt 3 Environmental Study Area
- Parcel Boundary (Travis CAD)
- Historic District Boundary

- NRHP Eligibility**
- Individually Eligible/ Listed; Contributing to District
 - Not Individually Eligible; Contributing to District
 - Not Eligible; Noncontributing
 - Not Eligible

- Resource Status**
- Contributing
 - Noncontributing

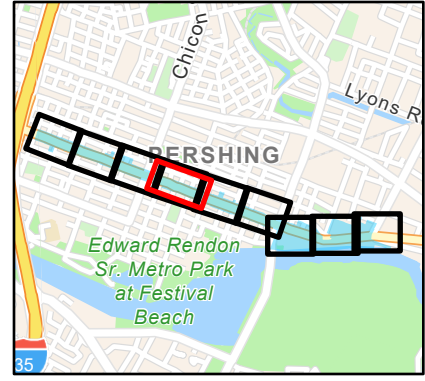

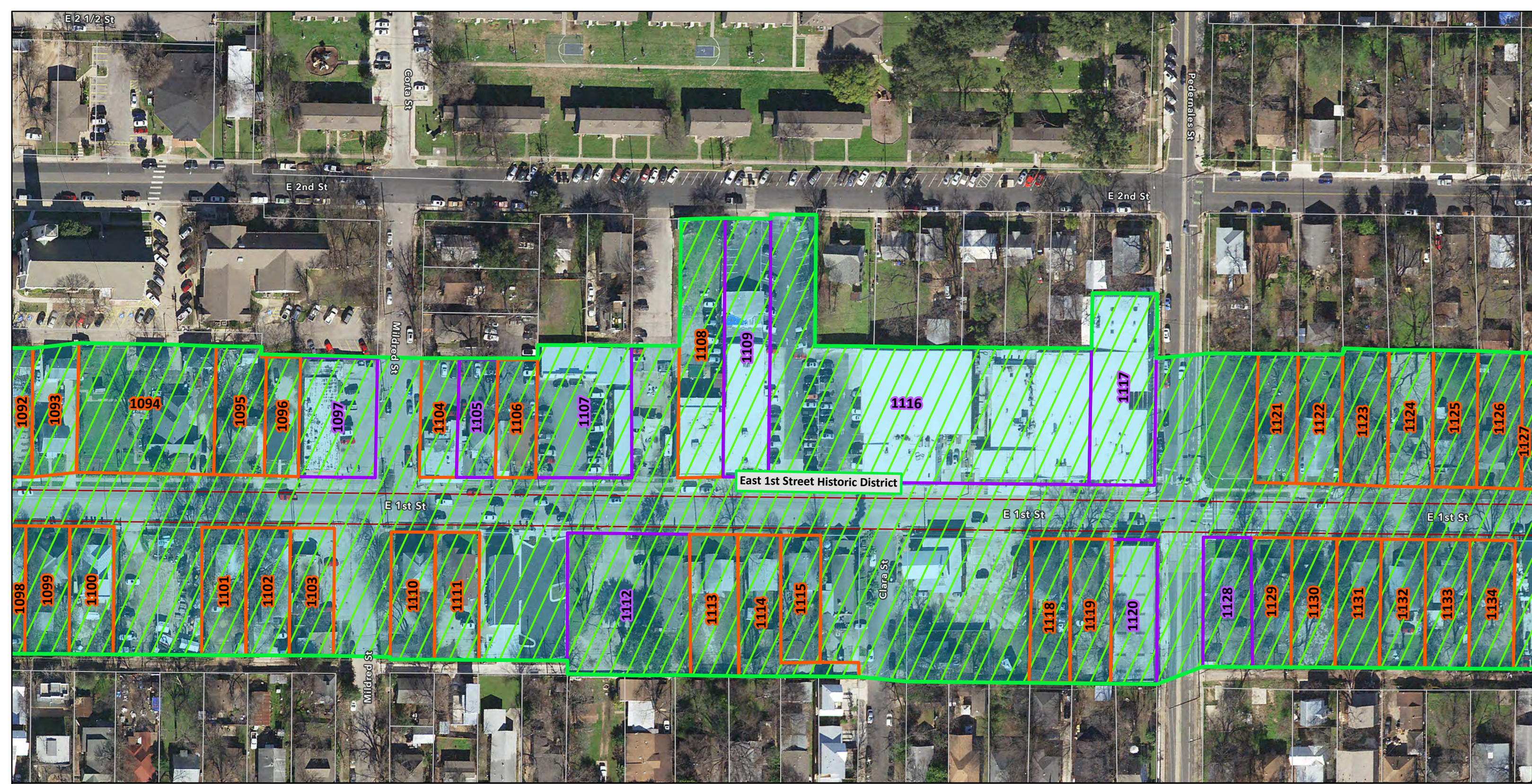

Survey Results Map
I-35 Capital Express Central
Reconnaissance Survey
East Cesar Chavez Street Addendum
CSJ: 0015-13-388

- East Cesar Chavez Street APE
- Alt 2/Modified Alt 3 Environmental Study Area
- Parcel Boundary (Travis CAD)
- Historic District Boundary

- NRHP Eligibility**
- Individually Eligible/ Listed; Contributing to District
 - Not Individually Eligible; Contributing to District
 - Not Eligible; Noncontributing
 - Not Eligible

- Resource Status**
- Contributing
 - Noncontributing

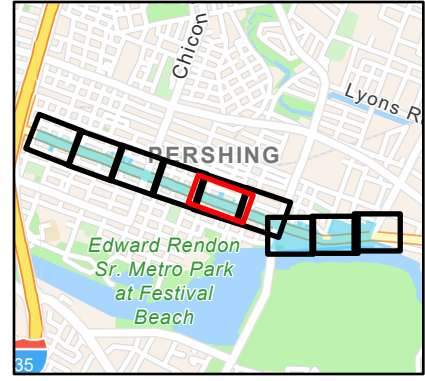
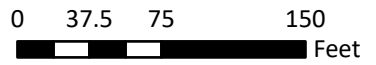

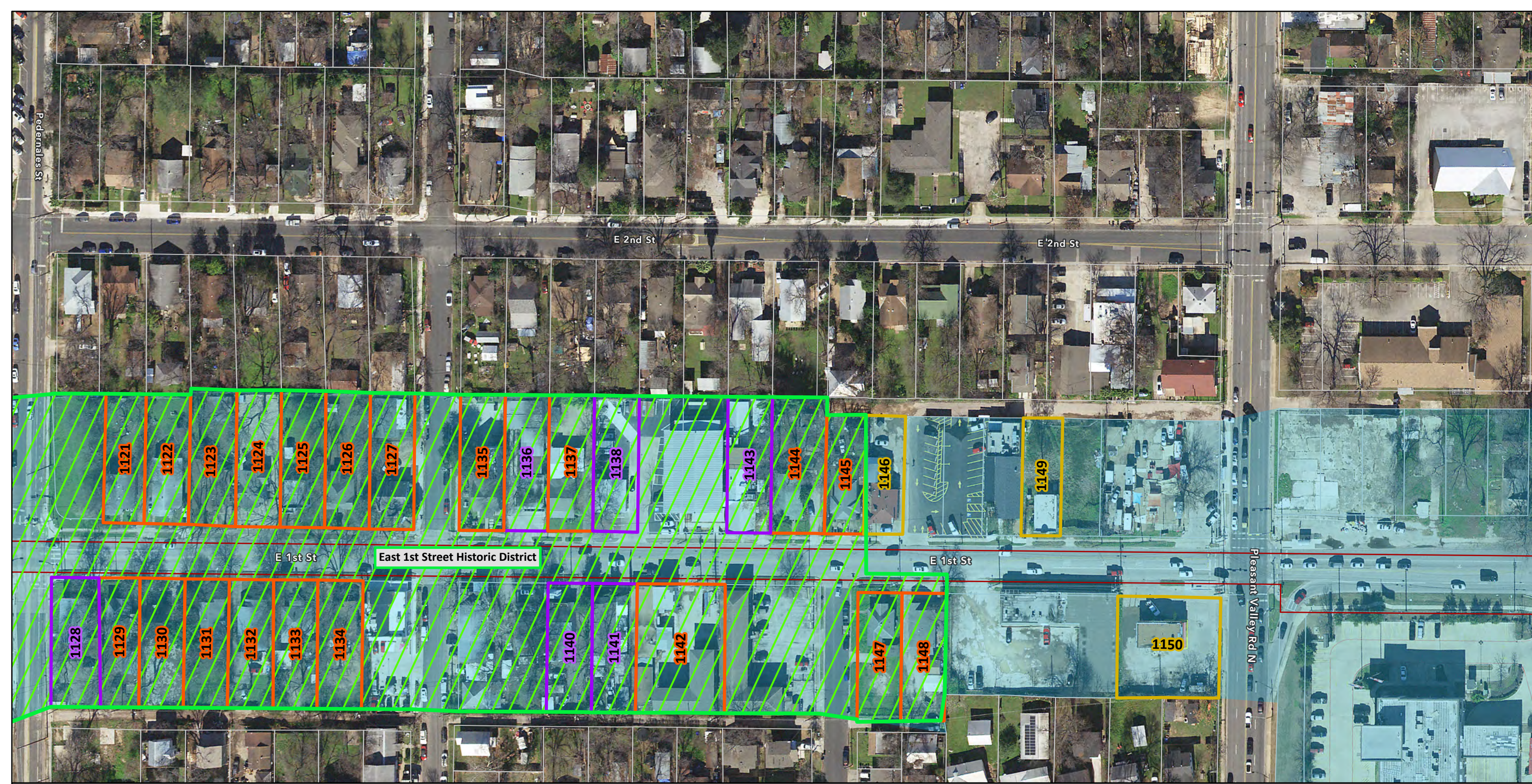

Survey Results Map
I-35 Capital Express Central
Reconnaissance Survey
East Cesar Chavez Street Addendum
CSJ: 0015-13-388

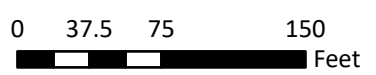

- East Cesar Chavez Street APE
- Alt 2/Modified Alt 3 Environmental Study Area
- Parcel Boundary (Travis CAD)
- Historic District Boundary

- NRHP Eligibility**
- Individually Eligible/Listed; Contributing to District
 - Not Individually Eligible; Contributing to District
 - Not Eligible; Noncontributing
 - Not Eligible

- Resource Status**
- Contributing
 - Noncontributing

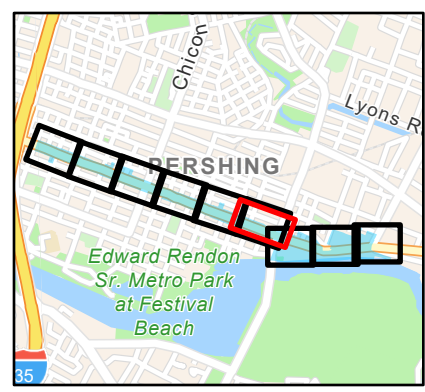



Survey Results Map
I-35 Capital Express Central
Reconnaissance Survey
East Cesar Chavez Street Addendum
CSJ: 0015-13-388

- East Cesar Chavez Street APE
- Alt 2/Modified Alt 3 Environmental Study Area
- Parcel Boundary (Travis CAD)
- Historic District Boundary

- NRHP Eligibility**
- Individually Eligible/ Listed; Contributing to District
 - Not Individually Eligible; Contributing to District
 - Not Eligible; Noncontributing
 - Not Eligible

- Resource Status**
- Contributing
 - Noncontributing

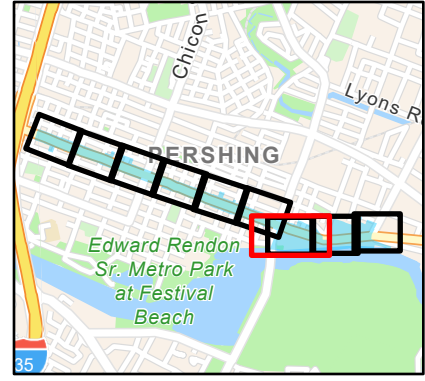
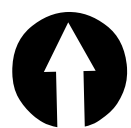
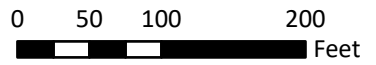



Survey Results Map
I-35 Capital Express Central
Reconnaissance Survey
East Cesar Chavez Street Addendum
CSJ: 0015-13-388

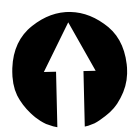
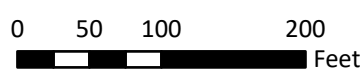

- East Cesar Chavez Street APE
- Alt 2/Modified Alt 3 Environmental Study Area
- Parcel Boundary (Travis CAD)
- Historic District Boundary

- NRHP Eligibility**
- Individually Eligible/Listed; Contributing to District
 - Not Individually Eligible; Contributing to District
 - Not Eligible; Noncontributing
 - Not Eligible

- Resource Status**
- Contributing
 - Noncontributing

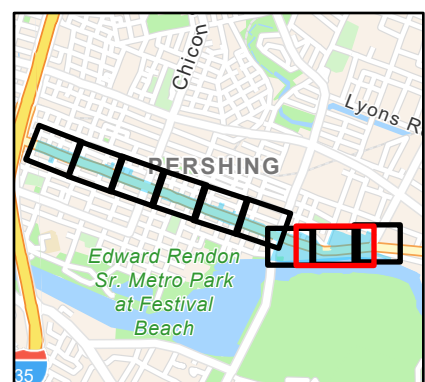



Survey Results Map
I-35 Capital Express Central
Reconnaissance Survey
East Cesar Chavez Street Addendum
CSJ: 0015-13-388

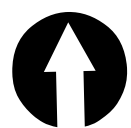
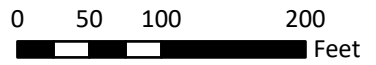

- East Cesar Chavez Street APE
- Alt 2/Modified Alt 3 Environmental Study Area
- Parcel Boundary (Travis CAD)
- Historic District Boundary

- NRHP Eligibility**
- Individually Eligible/Listed; Contributing to District
 - Not Individually Eligible; Contributing to District
 - Not Eligible; Noncontributing
 - Not Eligible

- Resource Status**
- Contributing
 - Noncontributing

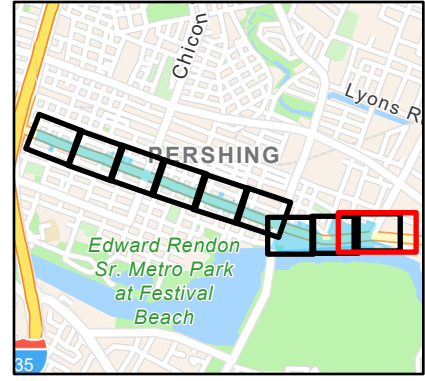

Appendix E: Project Area Photographs

Appendix E: East 1st Street Historic District Photographs



1000 block, looking northwest toward San Marcos Street. Resource 1001 at right.



1100 block, view looking northwest. Resources 1007-1009 (left to right).

Appendix E: East 1st Street Historic District Photographs



1300 block, view facing west. Resources 1022 (right) and 1021 (left) visible.



1300 block, view facing southwest. Resources 1026, 1019, and 1018 (left-right) visible.

Appendix E: East 1st Street Historic District Photographs



1400 block, view looking northwest. Resource 1032 visible at right.



1400 block, view facing southeast. Resource 1037 (right) and 1038 (left) visible.

Appendix E: East 1st Street Historic District Photographs



1600 block, view facing southeast. Resources 1043-1046 (right to left) visible.



1900 block, view facing southeast. Resource 1061 at right.

Appendix E: East 1st Street Historic District Photographs



2000 block, view facing southwest. Resources 1070-1072 (right to left) visible.



2000 block, view facing northwest. Resources 1076-1078 (left to right) visible.

Appendix E: East 1st Street Historic District Photographs



2100 block, view facing southeast. Resources 1086 (left) and 1085 (right) visible.



2200 block, view facing southeast. Resources 1098-1100 (right to left) visible.

Appendix E: East 1st Street Historic District Photographs



2300 block, view facing southeast. Resources 1110 (right) and 1111 (left) visible.



2400 block, view facing southwest. Resource 1120 visible at center.

Appendix F: Section 106 Consulting Party Comments

Appendix F: Section 106 Consulting Party Comments

| Comment Number | Draft Page/ Section | New Page/ Section | Consulting Party | Comment | Response |
|----------------|------------------------------|----------------------------------|---|---|--|
| 1 | Page 29/ Historic Context | Page 29/ Historic Context | City of Austin - Parks and Recreation Department | Would be nice to get more information on individual freedom colonies in East Austin rather than just saying they merged into one in the 1870s. How many were there? What were their names? Where were they located? | Included the names and locations of individual freedom colonies in East Austin based on review of the Texas Freedom Colonies Atlas. |
| 2 | Page 32/ Historic Context | Page 32/ Historic Context | City of Austin - Parks and Recreation Department | Also Republic Square was called "Mexico" or "Mexican Square" at the time because it was predominantly Mexican American. | Included information about the Mexican-American population surrounding Republic Square, known as "Mexico." |
| 3 | Page 33/ Historic Context | Pages 31-33/ Historic Context | City of Austin - Parks and Recreation Department | Why was East Austin so popular for African Americans and Mexican Americans before the 1928 plan? Our Lady of Guadalupe relocated to East Austin before the plan because the people were already moving there. Why? | Incorporated additional text from the City of Austin's East Austin Historic Resources Survey (HHM, 2016) that provides possible reasons for African American and Mexican American settlement in East Austin prior to 1928. |
| 4 | Page 34/ Historic Context | Page 35/ Historic Context | City of Austin - Parks and Recreation Department | It seems that it would be important to know why this occurred. [Referring to eastward development of East 1st Street (now East Cesar Chavez) at a more rapid rate than parallel streets] | Our research unfortunately did not indicate any specific reasoning for this. While speculation may provide a number of possible explanations, we do not feel that it is appropriate in this instance. For this reason, we have chosen to simply document the observable facts on this point. |
| 5 | Page 43/ Historic Context | Page 44/ Historic Context | City of Austin - Parks and Recreation Department | Information regarding schooling of Hispanic children would be pertinent to this context. | Added additional paragraph with information about the education of Mexican American and Hispanic students of Austin during this period. |
| 6 | Page 54/ Historic Context | Page 56/ Historic Context | City of Austin - Parks and Recreation Department | This was not the heart of East Austin for the African Americans of Austin, so this needs to be clarified. | Clarified that East 1st Street was often considered a commercial and center for the Hispanic community of East Austin. |
| 7 | Page 55/ Historic Context | Page 57/ Historic Context | City of Austin - Parks and Recreation Department | GI Bill was for whites only. | Included additional text to further emphasize that access to the benefits of the GI bill were extremely limited for people of color due to racist private and institutional lending practices and racially restrictive covenants. |

Appendix F: Section 106 Consulting Party Comments

| Comment Number | Draft Page/Section | New Page/Section | Consulting Party | Comment | Response |
|----------------|---|---|--|---|---|
| 8 | Page 16/ Project Setting/Study Area | Page 16/ Project Setting/Study Area | City of Austin - Historic Preservation Office | Table on page 16: all Moonlight Towers are also City of Austin landmarks. As they are generally located in the ROW, all care should be taken to protect these delicate and iconic structures from indirect effects—including vibration—as well as direct impact. | There are no Moonlight Towers in the I-35 CapEx Central APE. However, the closest Moonlight Tower, located at the NE corner of Lynn and Canterbury Streets has been included in our list of properties for consideration in the project's vibratory impact studies. |
| 9 | Page 80/ National Register Eligibility | Page 82/ National Register Eligibility | City of Austin - Historic Preservation Office | For Resource 1037, 1403 East Cesar Chavez Street: A demolition permit has been filed for this property and historic zoning initiated; however, it is expected that City Council will vote against historic zoning on 9-1-22, and the property will be demolished. | Thank you for this information. Updated the evaluation to note that historic zoning was denied and demolition is anticipated. |